

The New Face of MAPICS

PowerLink Workbenches

What do they do and how can they help me?

John Grindley

John.Grindley@cistech.net

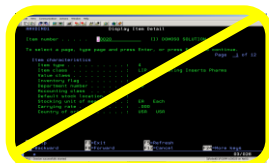

The New Face of MAPICS

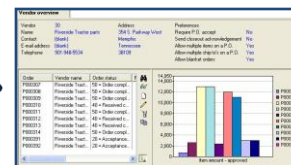

Agenda for Today

- Power Link Workbench
 - What is it, what does it do.
 - Considerations in developing a workbench
 - Preference Setting
 - Broadcast vs. Receive
 - Steps in creating a workbench

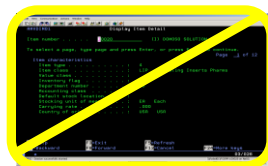

The New Face of MAPICS

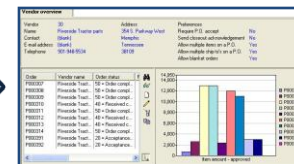

Workbench

LINKS MULTIPLE WINDOWS TOGETHER TO PERFORM

- **A SET TASK**
- **SIMULTANEOUS INQUIRY OF INFORMATION ACROSS MULTIPLE APPLICATIONS**
- **QUICK AND EASY ACCESS TO INFORMATION**
- **STANDARDIZATION OF WORK**

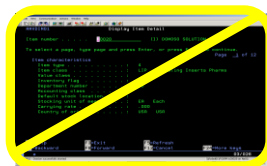

The New Face of MAPICS

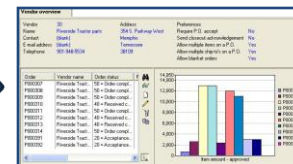

WORKBENCH – 4 Windows linked together

Item Revision/Indented BOM/Item Warehouse/Routing



(78) Item Revisions

Item	Description	Site	Revision	Item Class
AA1455300390	300N Cabin Air Filter	JG		PR
AA1455300391	300N Cabin Air Filter	JG		FA
AA1455300392	300N Cabin Air Filter	JG		FA
AA1455300430	500N CABIN AIR FILTER	JG	AAAAA	PR
AC_CARBO_005	CARBON ALLOY FOR MOLDS	JG		02
AC_CARBO_005	CARBON ALLOY FOR MOLDS RE...	JG	BBBBBB	02
AC_TRAIT_X34	STEEL FOR MOLDS	JG		02
ALP_TR	ALPHA FUNNELS	JG		02
ALU_MOUL_SPE	ALUMINUM FOR MOLDS	JG		02
AM_110	CLOSET FOR 110 VOLT	JG		02

(78) Item Warehouses - AA1455300391 300N Cabin Air Filter Site: JG JG Test Site Rev:

Whs	Lead time code	Description	On-hand	Quantity allocated (customer orders)	Total Allocated	Quantity on-order (purchase)
JG	M	300n Cabin Air Filter	310,000	0	0	0

All screens change at the same time to the new Item Number when click on the next item from the Broadcast window.

(78) Item Revision - JG, AA1455300391, Indented Bill of Material

AA1455300391 300N Cabin Air Filter Site: JG JG Test Site Rev:

Details: Engineering S-number (none) Refresh

Identification D

AA1455300391 300N Cabin Air Filter Rev: Alt: Re

Highlight inactive components

Qmit inactive components

Continue Help

(78) Item Routing - AA1455300391 300N Cabin Air Filter Site: JG JG Test Site Rev:

Oper	Description	Facility	Desc's	Setup hours	Crew	TBC
------	-------------	----------	--------	-------------	------	-----

The New Face of MAPICS

Workbench with Card File

(78) Item Revisions

Item	Description	Site	I/T	Item Class
AA1455300430	500N CABIN AIR FILTER	JG	1	PR
AC_CARBO_005	CARBON ALLOY FOR MOLDS	JG	4	02
AC_CARBO_005	CARBON ALLOY FOR MOLDS RE...	JG	4	02
AC_TRAIT_X34	STEEL FOR MOLDS	JG	4	02
ALP_TR	ALPHA FUNNELS	JG	4	02
ALU_MOUL_SPE	ALUMINUM FOR MOLDS	JG	4	02
AM_110	CLOSET FOR 110 VOLT	JG	4	02
AM_220	CLOSET FOR 220 VOLT	JG	4	02
A000100DOUGH	Advanced DWE Dough	JG	2	AI
A000100POTCHDF	Potato Cheese Pierogie	JG	0	AI
A000100POTCHF	Potato/Cheese Filling	JG	2	AI
A000110POTCHDF	Potato Cheese Pierogie	JG	0	AI

(78) Item Revision - JG, AC_CARBO_005,

Item Creation

AC_CARBO_005 CARBON ALLOY FOR MOLDS Site: JG JG Test Site Rev:

Description: CARBON ALLOY FOR MOLDS
Drawing number: A100
Item type: Purchased
Inventory code: Inventory
Product Classification: 02 = Component, PC
Value class: C
Department: MIX
Item accounting class: (blank)
Default stock location: (blank)

Sales tax indicator: (blank)
Effective to date: 01/0
Effective from date: 01/0
Unit cost default: 20.5
Standard lot size: 0.00
Cost technique code: Don'

Cost: (blank)

Manufactured Item
Purchased Item
Single Level BOM

Continue Help

Cards on right

(78) Item Revision - JG, AC_CARBO_005,

Item Creation

AC_CARBO_005 CARBON ALLOY FOR MOLDS Site: JG JG Test Site Rev:

Description: CARBON ALLOY FOR MOLDS
Drawing number: A100
Item type: Purchased
Inventory code: Inventory
Product Classification: 02 = Component, PC
Value class: C
Department: MIX
Item accounting class: (blank)
Default stock location: (blank)

Sales tax indicator: (blank)
Effective to date: (blank)
Effective from date: (blank)
Unit cost default: (blank)
Standard lot size: (blank)

Manufactured Item
Purchased Item
Single Level BOM

Continue Help

Cards on Bottom to save Space

Add in Item warehouse card for additional Maintenance option

Default

AC_CARBO_005

Whs	Description
JG	Jg - Main Whse
1	Hi-tech Company - Main Whse

Item Characteristics
Stocking this item
Engineering
Item Processes
Location Control

Costing Parameters
Current Costs
Current Cost Dates
Standard Costs

Standard Cost Dates
Purchasing
Vendor Performance
Sales

Shipping
User Fields
Inspection
Manufactured Item

Continue Help

Cards on Bottom to save Space

The New Face of MAPICS

Workbench Function

For all of the windows in a workbench, the workbench function retains:

- The size and position of each window on your desktop.
- The selected card in the card file, for any windows that contain card files.
- The view, subset, and sort applied to a list, for any windows that contain list windows.

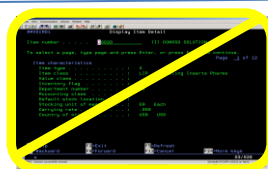

The New Face of MAPICS

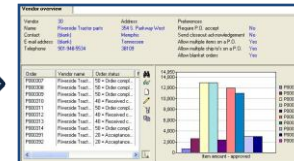

Considerations in Developing Workbench

- What Task is to be accomplished
- What Data needs to be viewed
- What Objects need to be linked
- Do Views or Cards have to be Changed to provide correct information.
- Private or Public Security

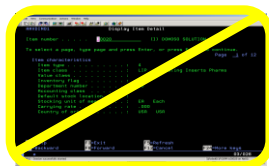

The New Face of MAPICS

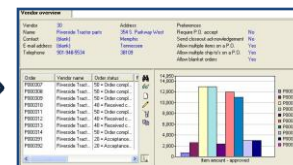

Receiving Workbench – Link Scheduled Receipts to Transaction History

(78) Scheduled Receipts

File Display Maintain Customize Navigation Help

Receiving wo... *Warehouse ...

Scheduled Receipts

Whs	Arrival date	Vendor	Vendor name	Item	Description	Open qty	Stk UM	Order	Line	Rel	Dock due date	Dock Qty	Inspection quantity	Stock Qty
JG	03/09/2010	16	Sony Electronics - Japan	1104	SPEAKERS	300	EA	P000426	1	0	03/09/2010	700	0	600
JG	08/27/2010	6	PC Warehouse	1106	KEYBOARD	4,000	EA	P000457	1	0	08/27/2010	0	0	0
JG	08/31/2010	16	Sony Electronics - Japan	1104	SPEAKERS	61	EA	P000436	1	0	08/31/2010	0	0	0
JG	09/01/2010	16	Sony Electronics - Japan	1104	SPEAKERS	10,000	EA	P000441	1	0	09/01/2010	0	0	0
JG	09/02/2010	16	Sony Electronics - Japan	081000	Services for law	1	EA	P000440	1	0	09/02/2010	0	0	0

Receive the item to stock from the BROADCAST screen (Scheduled Receipts) and see the results below on the RECEIVE screen (Transaction History).

Broadcast

(78) Item Warehouse Transaction History - 1104 Speakers JG Jg - Main Whse

File Display Maintain Customize Navigation Help

Receiving W... *(all records)

1104 Speakers JG Jg - Main Whse

Location	Description	Txn	Quantity	Reason	Posted	Order	Vendor	Vendor name	UM	New on-hand	New on-order
1234	Speakers	RP	200.000	CMPLT	09/27/2010	P000426	16	Sony Electronics - Japan	EA	6,026.000	11,361.000
	Speakers	RD	200.000		09/27/2010	P000426	16	Sony Electronics - Japan	EA	5,826.000	11,561.000
1234	Speakers	RP	100.000	CMPLT	09/27/2010	P000426	16	Sony Electronics - Japan	EA	5,826.000	11,561.000
	Speakers	RD	100.000		09/27/2010	P000426	16	Sony Electronics - Japan	EA	5,726.000	11,661.000
1234	Speakers	PH	2,208.000		09/14/2010				EA	5,726.000	11,661.000
	Speakers	PH	10.000		09/14/2010				EA	3,518.000	11,661.000
JGSA03	Speakers	VR	10,000.000		09/04/2010	P000441	16	Sony Electronics - Japan	EA	3,508.000	18,140.000
JGSA03	Speakers	RP	10,000.000	CMPLT	09/04/2010	P000441	16	Sony Electronics - Japan	EA	13,508.000	8,140.000
	Speakers	VA	0.000		09/04/2010	P000451	16	Sony Electronics - Japan		3,508.000	12,665.000

Receive

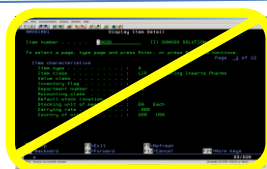

The New Face of MAPICS



Workbench – Customer order Inquiry



(78) C.O. Line Items

File Display Maintain Customize Navigation Help

Daily View Open orders

C.O. Line Items

Order	Customer	Item	Description	Order Quantity	Promise	Request
10963	4201	1104	SPEAKERS	1,000	10/27/2010	10/27/2010
10963	4201	1105	MOUSE	1,000	11/27/2010	11/27/2010
10963	4201	5002	PC, 266 MHZ, DESKTOP	2,000	10/27/2010	10/27/2010
10964	4201	5002	PC, 266 MHZ, DESKTOP	10,000	10/20/2010	10/20/2010
10964	4201	1104	SPEAKERS	25,000	10/20/2010	10/20/2010
10964	4201	1105	MOUSE	100,000	10/20/2010	10/20/2010
10961	601	2000	ROYAL COALS	5	09/16/2010	09/16/2010
				166,1		

Broadcast

(78) Customer Orders - 1 4201 Albertson's Inc

File Display Maintain Customize Navigation Help

General *(all records)

1 4201 Albertson's Inc

Order	Whs	Order date	Reference	Sales	Contract	Sh
CO 10964	JG	09/27/2010			0	
CO 10963	JG	09/27/2010			0	
CO 10821	1	03/21/2006			0	

List of Customer Orders

Receive

(78) Item Warehouses - 1104 Speakers

File Display Maintain Customize Navigation Help

Inventory St... *(all records)

1104 Speakers

Whs	Lead time code	On-hand	Total Allocated	Quantity on-order (purchase)	Quantity on-order (productio...	Total On-order	Available	Safety stock	Estimate annual usage	Primary vendor
B	P	0	0	0	0	0	0.000	0	0	6
J	P	0	0	0	0	0	0.000	0	0	6
JG	P	6,076	0	11,311	0	11,311	17,387.000	25	16,853	16
1	P	19,175	44,010	5,674	0	5,674	-19,161.000	0	114,985	6
		25,251	44,010	16,985	0	16,985	-1,774.000	Avg 32959.1		

Inventory status of the Item in each Warehouse

Receive

(78) Item MRP Recommendations - 1104 Speakers

File Display Maintain Customize Navigation Help

Planning View *(all records)

1104 Speakers

Planner	Exception	Make/ Buy	Quantity	Order	Due date	C
1000	(blank)	P	1,000	P000451		
1000	Past due	P	250	P000426	03/10/2010	
1000	Past due	P	61	P000436	09/01/2010	
1000	Past due	P	10,000	P000441	09/02/2010	
100	Past due	P	1,200	P000367	09/30/2005	
100	Past due	P	10	P000376	03/31/2006	
100	Past due	P	1,184	P000501	04/09/2006	
			30,955			

MRP Requirements - Status

Receive

SETTING PREFERENCES- Steps in Developing Workbenches

1) Remove Check box to Broadcast objects: Triggers Activation

2) Move Objects to Broadcast Side

The screenshots illustrate the process of configuring the (78) Item Revision Preferences dialog box. The first screenshot shows the 'Use public preference' checkbox checked. The second screenshot shows the checkbox unchecked and the 'Broadcast' list populated with various objects. The third screenshot shows the 'Broadcast' list populated with the same objects, and the 'Do not broadcast' list is empty.

(78) Item Revision Preferences

☒ Use public preference

Do not broadcast

Buyer
Current Primary Bill Of Material
Current Primary Item Process
Enterprise Item
Implementation Status
Item
Routing
Site
Vendor

General
Workspace
List
Card File
Template
Find
Broadcast

(78) Item Revision Preferences

☐ Use public preference

Do not broadcast

Buyer
Current Primary Bill Of Material
Current Primary Item Process
Enterprise Item
Implementation Status
Item
Routing
Site
Vendor

Item Revision

General
Workspace
List
Card File
Template
Find
Broadcast

(78) Item Revision Preferences

☐ Use public preference

Do not broadcast

Broadcast

Buyer
Current Primary Bill Of Material
Current Primary Item Process
Enterprise Item
Implementation Status
Item
Item Revision
Routing
Site
Vendor

General
Workspace
List
Card File
Template
Find
Broadcast

The New

Steps in Developing Workbench



(78) Item Revisions

File Display Maintain Customize Navigation Help

General *Site

Item Revisions

Item	Description	Site	I/T	Item Class	Revision
AA1455300390	300N Cabin Air Filter	JG	2	PR	
AA1455300391	300N Cabin Air Filter	JG	2	FA	
AA1455300392	300N Cabin Air Filter	JG	2	FA	
AA1455300430	500N CABIN AIR FILTER	JG	1	PR	AAAA
AC_CARBO_005	CARBON ALLOY FOR MOLDS	JG	4	02	
AC_CARBO_005	CARBON ALLOY FOR MOLDS RE...	JG	4	02	BBBB
AC_TRAIT_X34	STEEL FOR MOLDS	JG	4	02	
ALP_TR	ALPHA FUNNELS	JG	4	02	
ALU_MOUL_SPE	ALUMINUM FOR MOLDS	JG	4	02	
AM_110	CLOSET FOR 110 VOLT	JG	4	02	
AM_220	CLOSET FOR 220 VOLT	JG	4	02	
A000100DOUGH	Advanced DWE Dough	JG	2	AI	AAAA

3) Identify the Primary Subset and View to Broadcast From

4) Set the Length & Width on Terminal screen

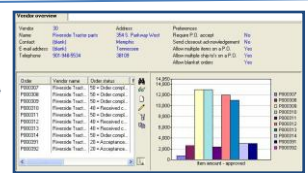
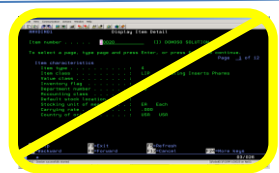

Steps in Developing Workbench



(78) Item Revisions

File Display Maintain Customize Navigation Help

Ger

Item Revision details

Attachments

Maintenance History

Item

Item Warehouses

Item Bills of Material

Indented Bill of Material

Single Level Bill of Material

Indented Where-Used

Single Level Where-Used

Routing Operations

Item Processes

Item Process Overview

Item Revision Base Prices

Foreign Language Descriptions

Production Components

Production Receipts

Enterprise Item options

Implementation Status options

Site options

Buyer options

Vendor options

Bill of Material options

Item Process options

Routing options

Item options

Compare

Compare to Released Item

		Site	I/T	Item Class	Revision	Drawing #	Stk UM	Val	Location	Dept
AA	Air Filter	JG	2	PR		300390	EA	C	1111	TT
AA	Air Filter	JG	2	FA		2	EA	C	1	9203
AA	Air Filter	JG	2	FA		2	EA	C	1	MIX
AA	AIR FILTER	JG	1	PR	AAAAAA		EA	B	10	MIX
AC	LOY FOR MOLDS	JG	4	02		A100	LB	C		MIX
AC	LOY FOR MOLDS RE...	JG	4	02	BBBBBB	A100	LB	C		MIX
AC		JG	4	02			EA	C		MIX
AL										MIX
AL										MIX
AM										MIX
AM										MIX
A00										MIX
A00										MIX
A00										MIX
A00										MIX
A01		JG	3	AI	AAAAAA		LB	C		
A11		JG	3	AI	AAAAAA		LB	C		
A12		JG	3	AI	AAAAAA		LB	C		
A21		JG	3	AI	AAAAAA		LB	C		
A22		JG	3	AI	AAAAAA		LB	C		
A24		JG	3	AI	AAAAAA		LB	C		
A26		JG	3	AI	AAAAAA		LB	C		
A29		JG	3	AI	AAAAAA		LB	C		
A32	on Mrs T's Pot CH	JG	4	AIPK	AAAAAA		EA	C		PKG
A32	on Mrs T's Pot CH	JG	4	AIPK	AAAAAA		EA	C		
A37	on 12/1 lb Pot CH	JG	4	AIPK	AAAAAA		EA	C		
A37	on 12/2 lb Pot CH	JG	4	AIPK	AAAAAA		EA	C		
A4109000ZIP	Resealable Closure	JG	4	AIPK	AAAAAA		EA	C		
A41164-00022	Mrs T's Potato/Cheese Pierogie	JG	1	AIPK	2		CS	C		
A41164-00221	Mrs T's Potato/Cheese Pierogie	JG	1	AIPK	AAAAAB		CS	C		
A46RNEW2LB	Roll Stk-2lb Bags10x11	JG	4	AIPK	AAAAAA		EA	C		
BARRE_CONV32	STANDARD CONVEYOR BAR	JG	4	02			EA	C		
BASE_UNIT	BASE UNIT	JG	1	89		77-77	EA	C		SPAR

Routing Operations

5) Highlight a line item on screen and

From the DISPLAY options select the next

Window to link to,(Routing Operations.)

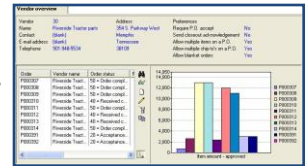
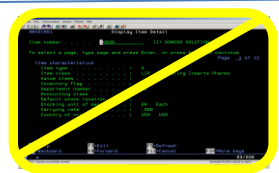

Steps in Developing a Workbench

(78) Item Revisions

Item	Description	Site	I/T	Item Class	Revi
AA1455300390	300N Cabin Air Filter	JG	2	PR	
AA1455300391	300N Cabin Air Filter	JG	2	FA	
AA1455300392	300N Cabin Air Filter	JG	2	FA	
AA1455300430	500N CABIN AIR FILTER	JG	1	PR	AAA
AC_CARBO_005	CARBON ALLOY FOR MOLDS	JG	4	02	
AC_CARBO_005	CARBON ALLOY FOR MOLDS RE...	JG	4	02	BBE
AC_TRAIT_X34	STEEL FOR MOLDS	JG	4	02	
ALP_TR	ALPHA FUNNELS	JG	4	02	
ALU_MOUL_SPE	ALUMINUM FOR MOLDS	JG			
AM_110	CLOSET FOR 110 VOLT	JG			
AM_220	CLOSET FOR 220 VOLT	JG			
A000100DOUGH	Advanced DWE Dough	JG			
A000100POTCHDF	Potato Cheese Pierogie	JG			
A000100POTCHF	Potato/Cheese Filling	JG			
A000110POTCHDF	Potato Cheese Pierogie	JG			
A010200DURB	Durum Flour	JG			
A010500WHIB	Flour	JG			
A110100POTF	Potato Flakes	JG			
A120400ONDR	Onion	JG			
A210100CHED	Cheese	JG			
A220300EGGS	Dried Eggs	JG			
A240100MARK	Margarine	JG			
A290CHESBAG	Spices	JG			
A290100SALT	Salt	JG			
A3251210022	Fold'g Carton-Mrs.T's Pot CH	JG			
A3251210221	Fold'g Carton-Mrs.T's Pot CH	JG			
A3751210022	Corrug Carton 12/1 lb Pot CH	JG			
A3751210221	Corrug Carton 12/2 lb Pot CH	JG			
A4109000ZIP	Resealable Closure	JG			
A41164-00022	Mrs T's Potato/Cheese Pierogie	JG			
A41164-00221	Mrs T's Potato/Cheese Pierogie	JG			
A46RNEW2LB	Roll Stk-2lb Bags10x11	JG			
BARRE_CONV32	STANDARD CONVEYOR BAR	JG			

(78) Routing Operations

AA1455300390 300N Cabin Air Filter Test Site Rev:

Oper	Description	Facility	Desc's	Setup hours	Crew	TBC
0010	ASSY/MOLD	9201A	No	0.00	1 3	
0020	PLEATING	9203A	No	0.00	1 P	

6) After Selection of Routing Operations the window appears. The user needs to arrange screens in the physical location and dimension they want it displayed.

7) Repeat the steps selecting additional options from the Display drop down and physically adding the windows to the same screen.

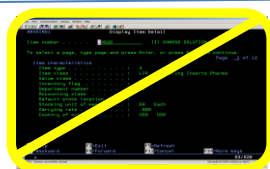

The New Face of MAPICS

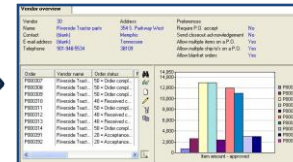

Steps in Developing a Workbench

8) Selection of Indented BOM is added as the 3rd linked Window. Item number from The first screen remains Highlighted at all times.

Click on Antennae to Activate Broadcast selection

Click on Satellite to Activate Receive selection

Click on Satellite to Activate Receive selection

Click on Satellite to Activate Receive selection

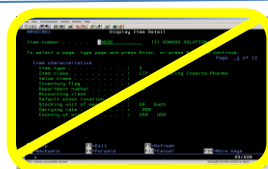

The New Face of MAPICS

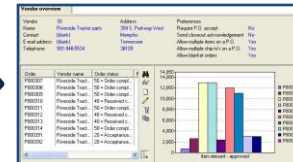

Steps in Saving a Workbench

9) Need to save The workbench Once completed

When activated Satellite is Red

10) New dialog box appears when Click on "Add Workbench". Changes the subset selection for the broadcast window

When activated Antennae is Red

When activated Satellite is Red

Please Confirm

The following list windows in the workbench contain subsets with prompted values. If you want to specify new prompted values for a list window each time the workbench is used, check the box next to that window. If you want the list window to continue using the prompted values that were previously specified, leave the box unchecked.

List Window	Current Subset
<input type="checkbox"/> (78) Item Revisions	*Site

☐ Do not show this again

OK Cancel

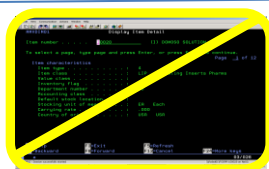

The New Face of MAPICS

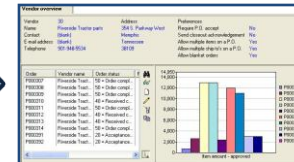

Steps to Save a Workbench

11) Use a recognizable Name to “Title” the Workbench

(78) Navigation Workbench

Name
Name the Workbench

Domain
☐ Public ☒ Private

Options
☒ Global Broadcast ☒ Global Receive

Continue Cancel Help

12) Workbench can be saved as a Public Or Private workbench

13) Check off “Global Broadcast” And “Global Receive”

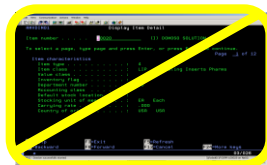

The New Face of MAPICS

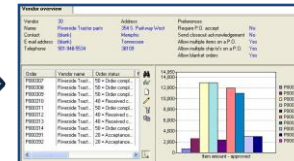

Steps to Close a Workbench

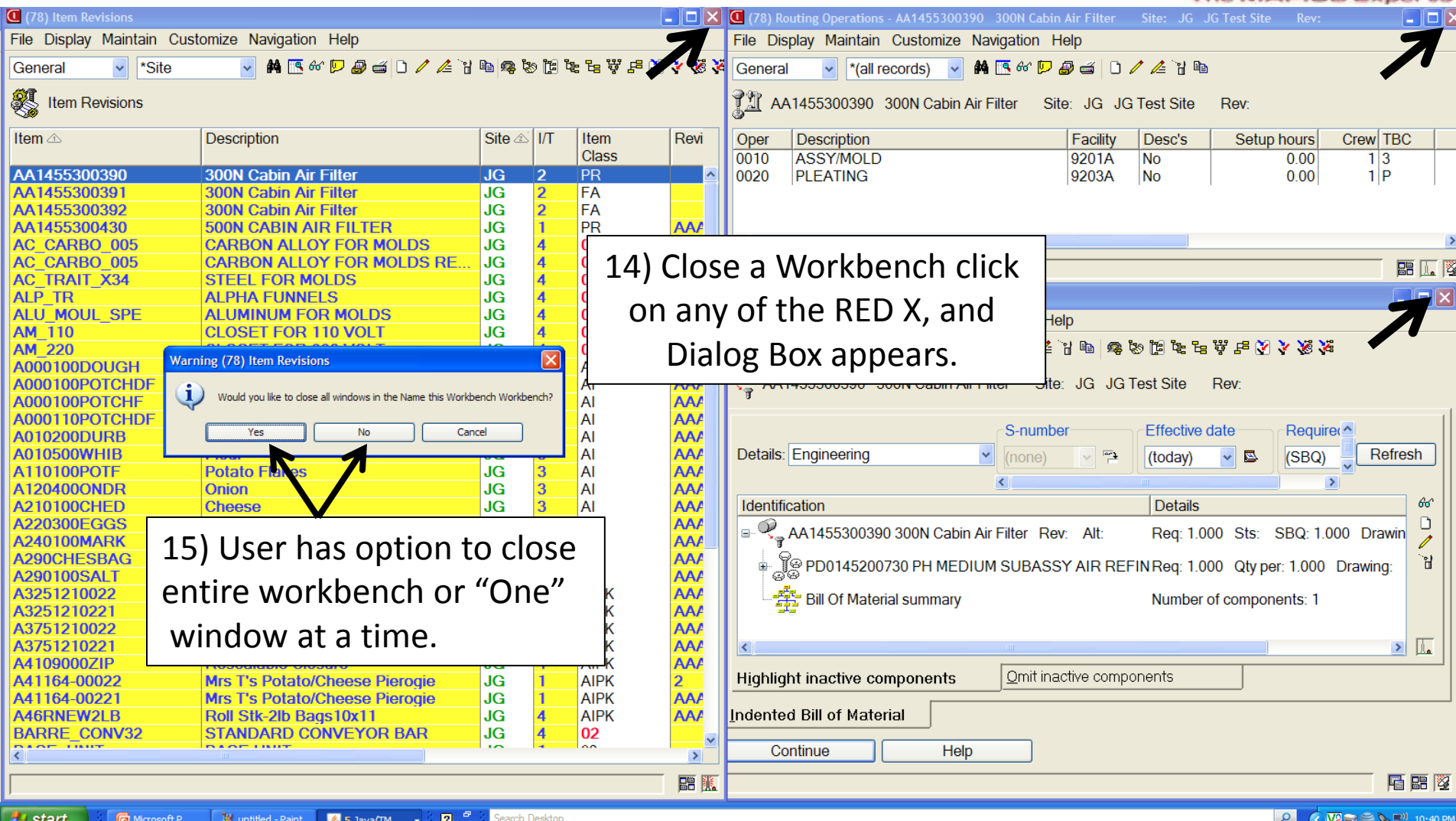

14) Close a Workbench click on any of the RED X, and Dialog Box appears.

15) User has option to close entire workbench or "One" window at a time.

Item	Description	Site	I/T	Item Class	Revi
AA1455300390	300N Cabin Air Filter	JG	2	PR	
AA1455300391	300N Cabin Air Filter	JG	2	FA	
AA1455300392	300N Cabin Air Filter	JG	2	FA	
AA1455300430	500N CABIN AIR FILTER	JG	1	PR	AA
AC_CARBO_005	CARBON ALLOY FOR MOLDS	JG	4		
AC_CARBO_005	CARBON ALLOY FOR MOLDS RE...	JG	4		
AC_TRAIT_X34	STEEL FOR MOLDS	JG	4		
ALP_TR	ALPHA FUNNELS	JG	4		
ALU_MOUL_SPE	ALUMINUM FOR MOLDS	JG	4		
AM_110	CLOSET FOR 110 VOLT	JG	4		
AM_220					
A000100DOUGH					
A000100POTCHDF					
A000100POTCHF					
A000110POTCHDF					
A010200DURB					
A010500WHIB					
A110100POTF	Potato Flakes	JG	3	AI	AA
A120400ONDR	Onion	JG	3	AI	AA
A210100CHED	Cheese	JG	3	AI	AA
A220300EGGS					
A240100MARK					
A290CHESBAG					
A290100SALT					
A3251210022					
A3251210221					
A3751210022					
A3751210221					
A4109000ZIP					
A41164-00022	Mrs T's Potato/Cheese Pierogie	JG	1	AI	PK
A41164-00221	Mrs T's Potato/Cheese Pierogie	JG	1	AI	PK
A46RNEW2LB	Roll Stk-2lb Bags10x11	JG	4	AI	PK
BARRE_CONV32	STANDARD CONVEYOR BAR	JG	4	02	

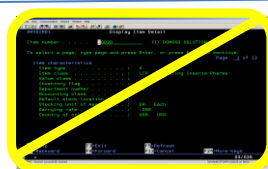

The New Face of MAPICS

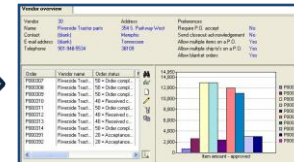

Steps to Launch a Workbench

(78) Infor ERP XA Power-Link

File Customize Navigation Help

Default 7.8

Bookmarks
Workbenches
History
Client-Link Request

Application
Settings

Item Revision
Base Prices

Item Revision
Foreign Language
Descripti

16) Click on "Navigation" on Menu Bar; Workbenches.

Enterprise Items Sites Item Revisions Bills of Material Routings Routing Operations Item Processes Facilities Implementation Statuses RF Tag Range Headers Costing Simulations

Engineering

Materials (R7.7)

Material 7.8

Production

Finance

Procurement

Procurement tabbed

Settings

Integrator

Tooling Management

PDM Plus

Enterprise PDM

Workbenches

start

Microsoft P...

untitled - Paint

(78) Infor E...

Search Desktop

10:49 PM

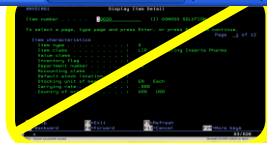

The New Face of MAPICS

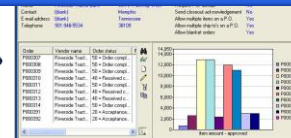

Steps to Launch a Workbench

17) List of Workbenches appears which can be launched

18) Double Click To launch Workbench

Private Workbench

Description	Global	Global
APINVOICE/PO	Global	Global
BOM On-Hand	Global	Global
BOM On-Hand w/PO	Global	Global
Backorders	Global	Global
Customer Order WB	Global	Global
Item Information WB	Global	Global
Item Maintenance WB	Global	Global
Prod Receipts	Global	Global
Name this Workbench	Global	Global
Packing Slip	Global	Global
Receiving Workbench	Global	Global
Shipped Items	Global	Global
Vendor Item	Global	Global

Include in list

☒ Public ☐ Private

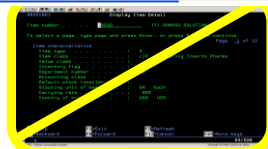

The New Face of MAPICS

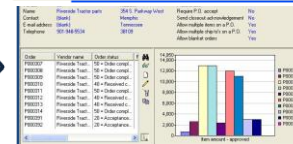

Let's create a Workbench!

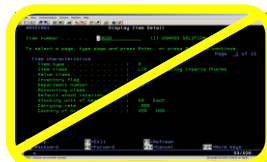

The New Face of MAPICS

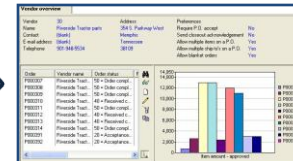

Did We Cover the Agenda?

- Powerlink Workbenches
 - What are they?
 - Workbench considerations
 - Preference Setting
 - Broadcast vs. Receive
 - Steps in creating a workbench

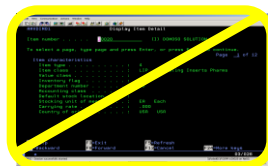

The New Face of MAPICS

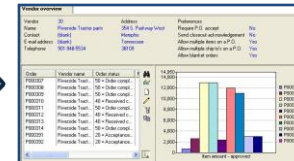

Thanks for attending today!

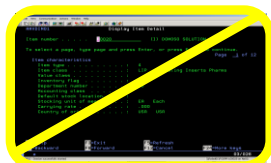

The New Face of MAPICS

